



Thirsk Market Place

© OpenStreetMap Contributors, Thirsk Tourist Information and associates



Award winning information centre

# Durham and Northumberland

B1448 to Northallerton

A61 to Northallerton

A168 and (A19) to York and (A170) to Sutton Bank, Helmsley, Pickering & the coast

Yorkshire Dales

North York Moors & seaside

**Walks in Thirsk**  
Footpaths around the town centre and by the river are marked in red dots. You can connect them together to make up your own short walk. There are paths going off this map. Browse the more extensive walks leaflets in the Information Centre to see where they go.

Racecourse

A61 to Thirsk station and Ripon



Flat racing throughout the summer



Thirsk Museum, birthplace of Thomas Lord



The World of James Herriot



Ritz, a traditional cinema showing the latest releases

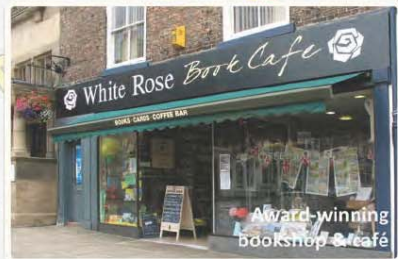

Award-winning bookshop & cafe

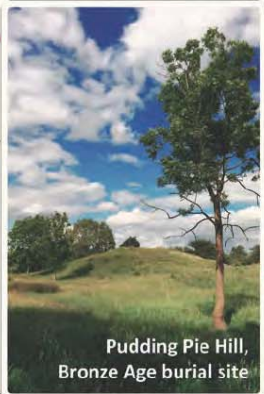

Pudding Pie Hill, Bronze Age burial site

York

B1448 to A1M & South

Norby

East Thirsk

Sowerby

